



TRANSPORTATION SPECS - Rough Terrain Cranes

H585BC MODEL ; F') \$ L @ & - 35 TON CAPACITY

<u>COMPONENT WEIGHTS</u>		<u>LBS.</u>	<u>KGS.</u>
Complete Crane (incl. block, ball & jib)	(1)	60,400	27,400
 <u>ADDITIONAL INFORMATION</u>			
35 Ton Block (4 sheave)		575	261
4.4 Ton Ball		220	100
Two Stage Jib (23'6"-42')		1,390	630
Rooster Sheave		110	50
Main Load Line (5/8"x558')			
Auxiliary Hoist Line (5/8"x322')			
Tire Size: 20.5-25 28PR			
 <u>TRANSPORTATION</u>			
<u>Alberta and Saskatchewan</u>		<u>Weight</u>	<u>Trailer</u>
<input type="checkbox"/> Spring		(1)	20 WHL
<input type="checkbox"/> Summer, Fall & Winter		(1)	Tri-Axle
<u>British Columbia</u>			
<input type="checkbox"/> Ban		(1)	7 Axle
<input type="checkbox"/> Post Ban		(1)	Tri-Axle
<u>Colorado</u>			
<input type="checkbox"/> Interstate		(1)	Tri-axle

STERLING CRANE

DIMENSIONS

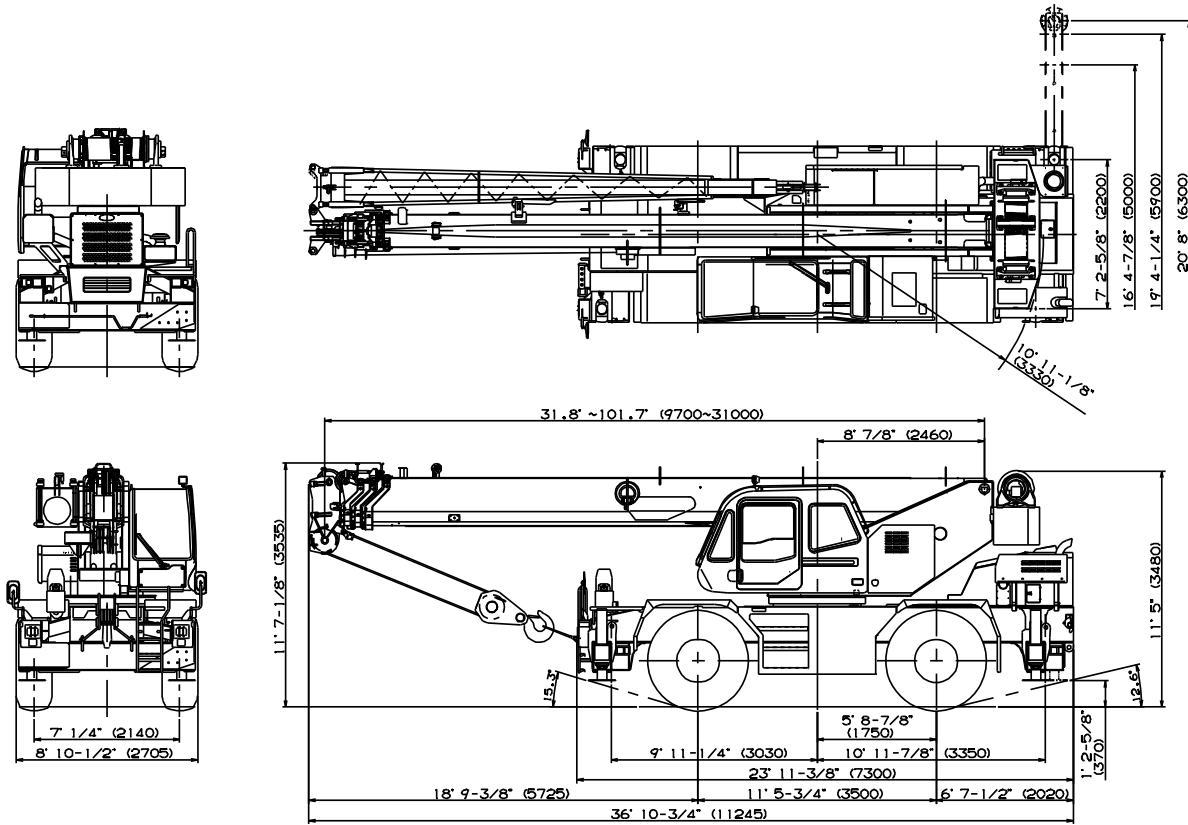

Note : Dimension is with boom angle at 0 degree.

GENERAL DIMENSIONS (20.5 - 25 Tires)

	Feet	Meters
Turning radius		
4 wheel steer	21' 4"	6.5
2 wheel steer	37' 5"	11.4
Tail swing of counterweight	10' 11-1/8"	3.33

Specifications are subject to change without notice.